

PLAN SHOWING THE PROPOSED CONSTRUCTION OF
 RESIDENTIAL BUILDING IN S. NO 37 1/4, PLOT NO 28
 OF S. MOLATHUR VILLAGE, SRI KRISHNA NAGAR,
 SAIDAPET TALUK, CHENGLEPUT DISTRICT

SCALE 1:100

REFERENCE	
D DOOR 3'3" x 7'0"	V ₁ - VENTILATOR 2'6" x 1'6"
R DOOR 3'0" x 7'0"	C.B. - CUB BOARD 4'0" x 1'0"
D ₂ DOOR 2'6" x 6'6"	TOTAL AREA OF SITE :- 2400 SFL
W WINDOW 4'0" x 4'0"	BUILDING FLOOR AREA :- 716 SFL
W ₁ WINDOW 4'6" x 4'0"	OPEN TO SKY :- 1684 SFL
V VENTILATOR 3'0" x 1'6"	



CHITRA CONSTRUCTIONS
 1A IX AVENUE
 ASHOK NAGAR
 MADRAS. 83

BOUNDARY LINE
 ROAD
 PROPOSED BUILDING

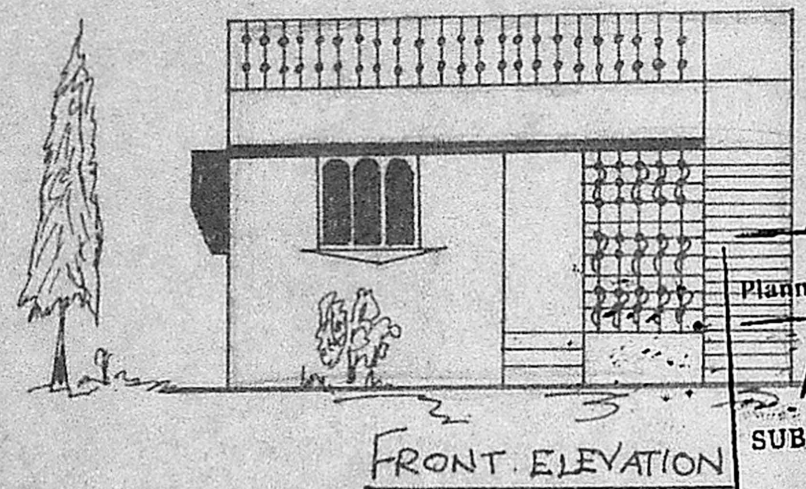

FRONT ELEVATION

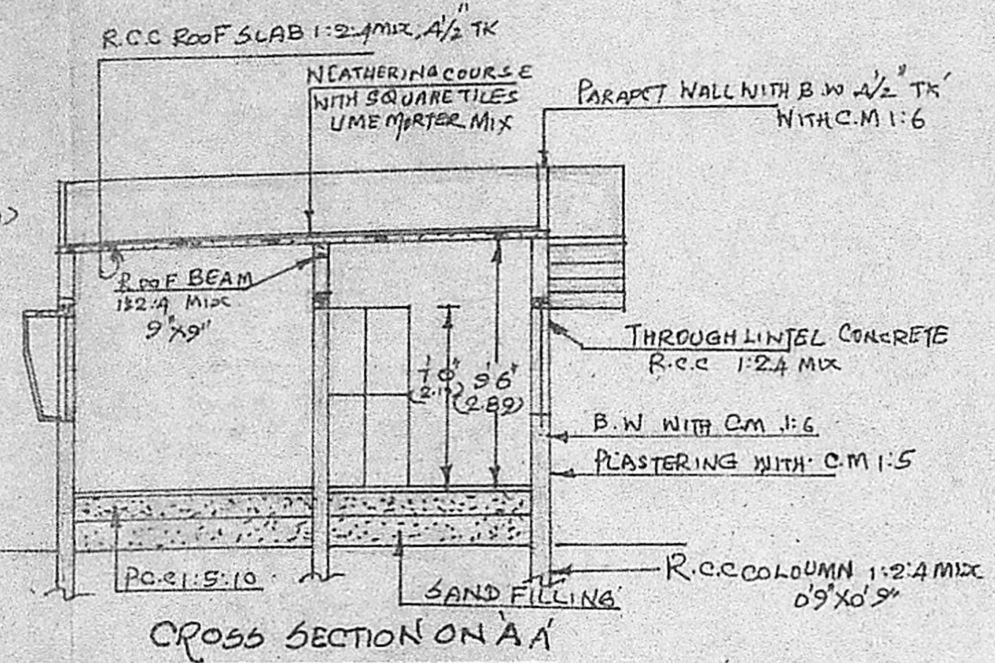

CROSS SECTION ON AA

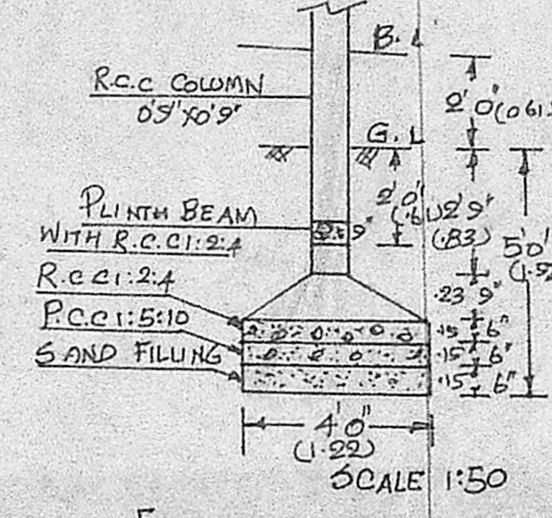

FOUNDATION DETAILS

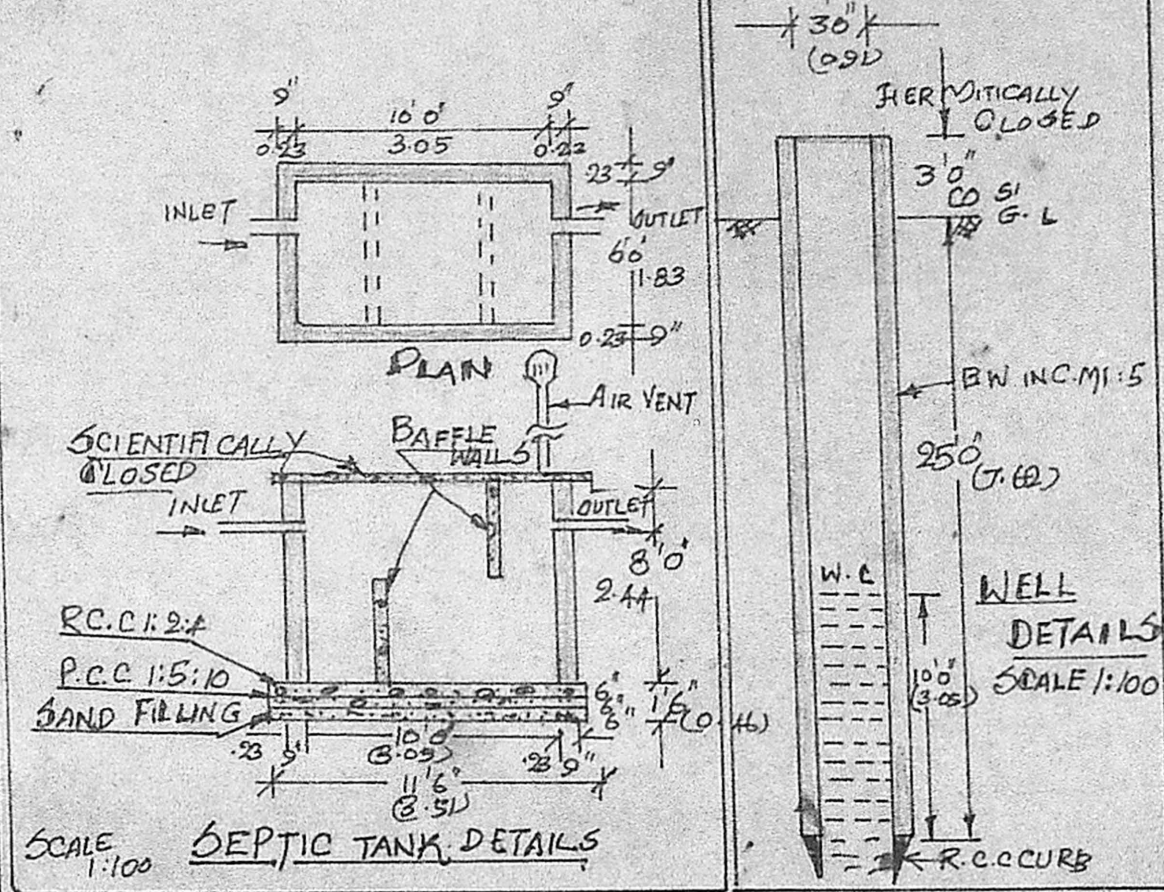

SEPTIC TANK DETAILS

Planning Permit No. A/10399/2/89
APPROVED
 SUBJECT TO THE CONDITIONS IN
 THIS OFFICE LETTER.
 No. A3/6194/91 Date: 3-9-91
 FOR MEMBER SECRETARY
 MADRAS METROPOLITAN
 DEVELOPMENT AUTHORITY
 MADRAS - 600 008.

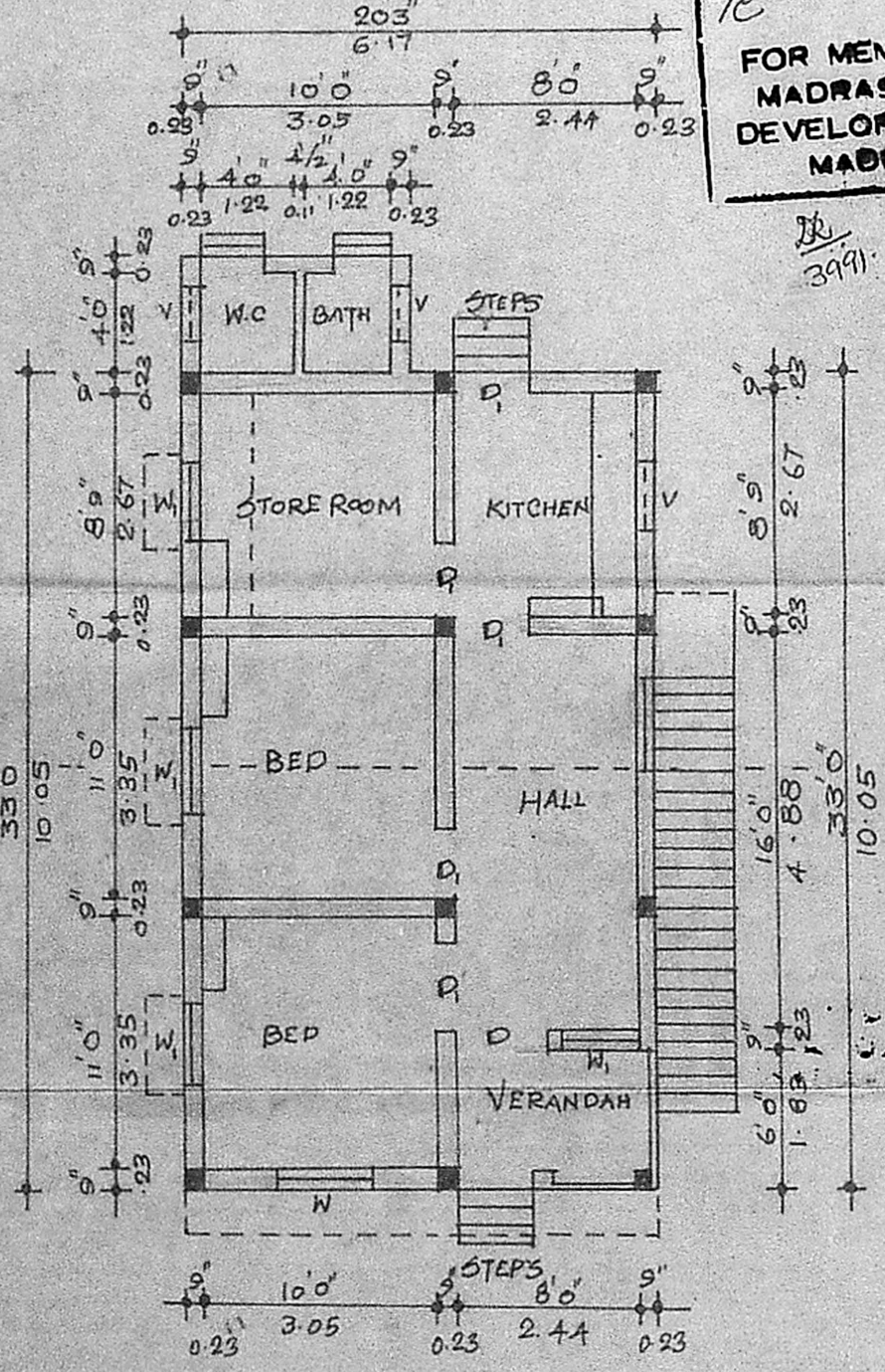

PLAN

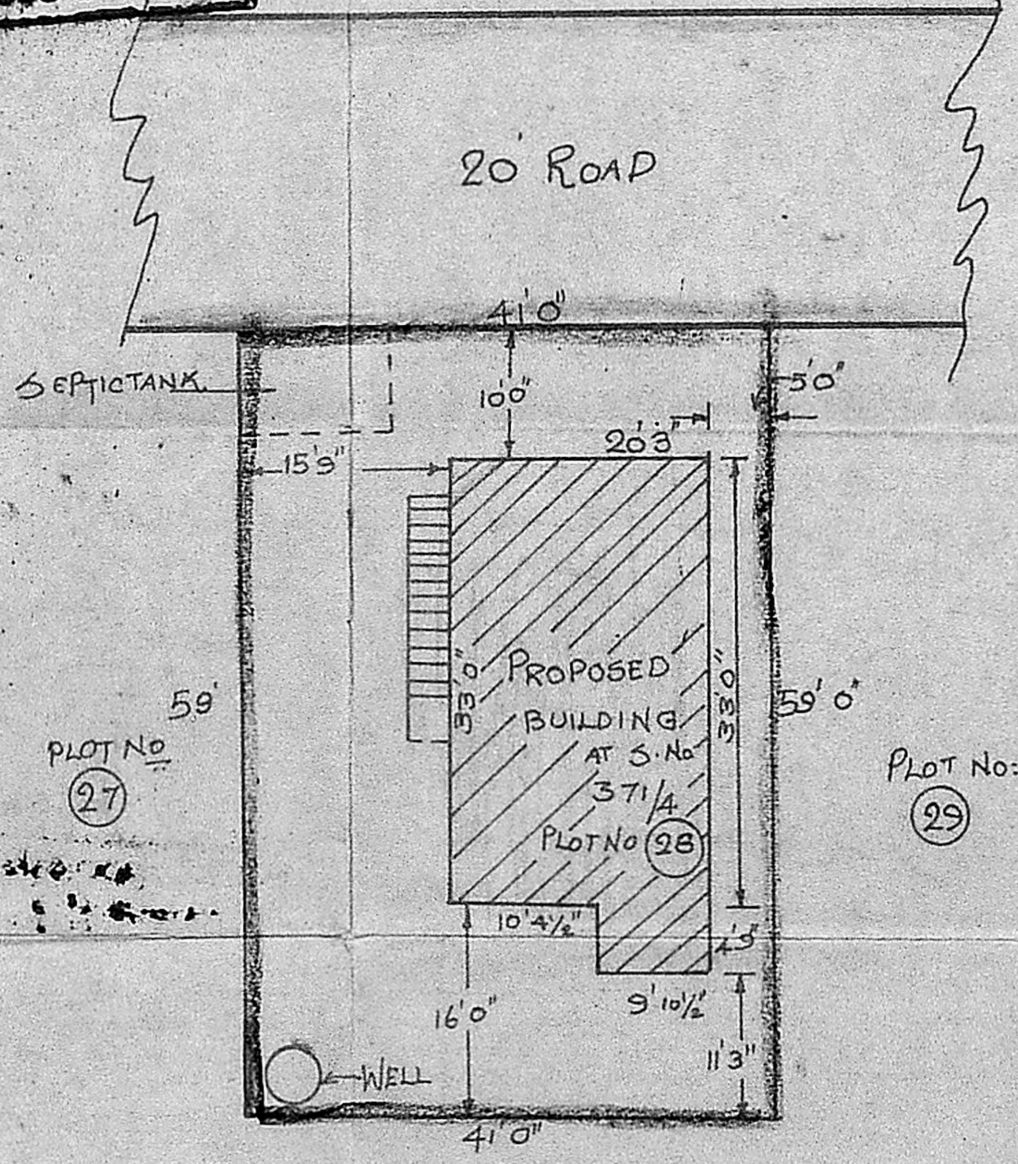

SITE PLAN
 SCALE :- 1" = 16'

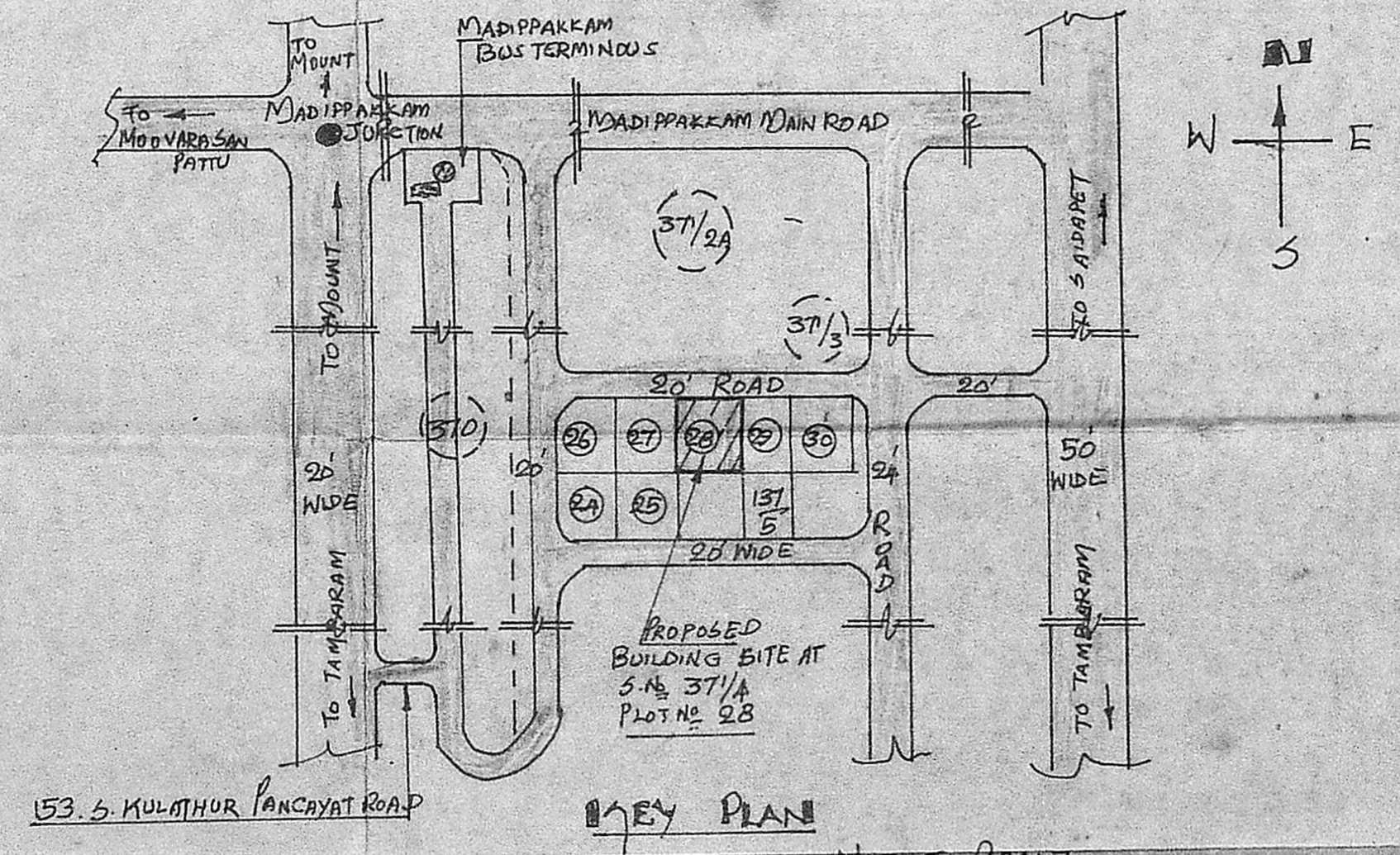

KEY PLAN

NOT TO SCALE

(Signature)
 OWNER

P. G. GOWRI SHANKAR, B.E.
 Civil Engineer.
 Class: I: Licensed Surveyor No: 257
 Corporation of Madras.
 Off: 15/1, Govindan Road,
 (Near: Sri Venkatesw Theatre)
 West Mambalam, MADRAS-37
 LICENCED SURVEYOR